

MATCH POINT

by Scott Rogal

Grade 0.5

Energetic rock tune

Uses only four notes - Concert D, F, G, and A \flat

Three levels of solos are provided
for your keepers to work on.

Music for Young Bands

Written by Educators, for Educators

All instruments experience rhythmic,
harmonic and melodic playing

The purchaser is licensed to duplicate parts as required
for use in their own program.

Note to Teachers:

This piece uses only four notes - concert D, F, G and A \flat . We debated at length about what key it is in. It seems to be based on a D minor blues scale. We decided to stick with the Concert E \flat key signature because it eliminates the need to use accidentals, even though it doesn't really make sense from the point of view of establishing a tonic. Rest assured we have considered this from many angles, and decided that this is the easiest to teach version.

Please feel free to use one, two, or all three solos. Solo one is at the level of the rest of the piece, while solos two and three are a bit more advanced. Students can also be encouraged to compose their own solos based on the notes used in the piece.

Drum Set - The part is fairly simple. If a drum set player is not available, it could be covered by bass drum, snare drum, and suspended cymbal. An **audio file of the drum set part is also provided** for rehearsal (and even performance if necessary).

Match Point

Medium Fast Rock

Scott Rogal

Flute
Oboe
Mallets

Clarinet

Bass Clar.

Alto Sax

Tenor Sax

Bar. Sax

Trumpet

Horn

Trombone
Baritone
Bassoon

Tuba

Drum Set

f

2 3 4 5

Fl
Ob
Mal

Clarinet

Bass Clar.

Alto Sax

Tenor Sax

Bar. Sax

Trumpet

Horn

Trom
Bar
Bsn

Tuba

Dr.

6 7 8 9

Fl
Ob
Mal

Clarinet

Bass Clar.

Alto Sax

Tenor Sax

Bar. Sax

Trumpet

Horn

Trom
Bar
Bsn

Tuba

Dr.

10 11 12 13

Match Point

Fl
Ob
Mal

Clarinet

Bass Clar.

Alto Sax

Tenor Sax

Bar. Sax

Trumpet

Horn

Trom
Bar
Bsn

Tuba

Dr.

14 15 16 17

Match Point

Fl
Ob
Mal

Clarinet

Bass Clar.

Alto Sax

Tenor Sax

Bar. Sax

Trumpet

Horn

Trom
Bar
Bsn

Tuba

Dr.

18 19 20 21

FI
Ob
Mal

[illegible][illegible]

The bass line is written on a single staff in bass clef with a key signature of two flats (B-flat and E-flat). The melody consists of the following notes and rests across four measures:

The bass line is written in 3/4 time with a key signature of two flats (B-flat and E-flat). It consists of four measures. The first measure has an accent (^) over the first beat, which is a half note B-flat. The second measure has a half note E-flat. The third measure has an accent (^) over the first beat, which is a half note B-flat. The fourth measure has a half note E-flat, followed by a quarter note G and a quarter note F.

Dr.

ff

22 23 24 25

Match Point

Fl
Ob
Mal

Clarinet

Bass Clar.

Alto Sax

Tenor Sax

Bar. Sax

Trumpet

Horn

Trom
Bar
Bsn

Tuba

Dr.

26 27 28 29

Solo Section

[illegible]

Fl
Ob
Mal

Clarinet

Bass Clar.

Alto Sax

Tenor Sax

Bar. Sax

Trumpet

Horn

Trom
Bar
Bsn

Tuba

Dr.

34 35 36 37

Repeat for more solos

Fl
Ob
Mal

Clarinet

Bass Clar.

Alto Sax

Tenor Sax

Bar. Sax

Trumpet

Horn

Trom
Bar
Bsn

Tuba

Dr.

38 39 40 41

42

Fl
Ob
Mal

p

Clarinet

p

Bass Clar.

p

Alto Sax

p

Tenor Sax

p

Bar. Sax

p

Trumpet

p

Horn

p

Trom
Bar
Bsn

p

Tuba

p

Dr.

on rim

p 42 43 44 45

Fl
Ob
Mal

Clarinet

Bass Clar.

Alto Sax

Tenor Sax

Bar. Sax

Trumpet

Horn

Trom
Bar
Bsn

Tuba

Dr.

46 47 48 49

50

[illegible]

Fl
Ob
Mal

Clarinet

Bass Clar.

Alto Sax

Tenor Sax

Bar. Sax

Trumpet

Horn

Trom
Bar
Bsn

Tuba

Dr.

54

55

56

57

Fl
Ob
Mal

Clarinet

Bass Clar.

Alto Sax

Tenor Sax

Bar. Sax

Trumpet

Horn

Trom
Bar
Bsn

Tuba

Dr.

p *f*

p *f*

p *f*

p *f*

p *f*

p *f*

p *f*

p *f*

f 58 59 60 *ff* 61 62

Flute
Oboe
Mallets

Match Point

Scott Rogal

Medium Fast Rock

1

f

12

22

30 Solo Section

f

2

Repeat for more solos

42

p

50

f

p \longrightarrow *f*

Clarinet

Match Point

Scott Rogal

Medium Fast Rock

1

f

1

12

22

30 Solo Section

f

2

Repeat for more solos

42

p

1

50

f

p *f*

Bass Clarinet

Match Point

Scott Rogal

Medium Fast Rock

1

f

12

22

30 Solo Section

f

2

Repeat for more solos

42

p

50

f

p *f*

Alto Sax

Match Point

Scott Rogal

Medium Fast Rock

1

f

12

22

30 Solo Section

f

2

Repeat for more solos

42

p

50

f

p *f*

Tenor Sax

Match Point

Scott Rogal

Medium Fast Rock

1

f

12

22

30 Solo Section

f

2

Repeat for more solos

42

p

50

p *f*

Baritone Sax

Match Point

Scott Rogal

Medium Fast Rock

1

f

12

22

30 Solo Section

f

2

Repeat for more solos

42

p

50

f

p *f*

Trumpet

Match Point

Scott Rogal

Medium Fast Rock

1

f

1

12

22

30 Solo Section

f

2

Repeat for more solos

42

p

50

f

p *f*

Horn

Match Point

Scott Rogal

Medium Fast Rock

1

f

12

22

1 *> >* 1 1

30 Solo Section

f

2

Repeat for more solos

2

42

p

50

f

p *f*

Trombone
Baritone
Bassoon

Match Point

Scott Rogal

Medium Fast Rock

1

f

12

22

30 Solo Section

f

2

Repeat for more solos

42

p

50

f

p *f*

Baritone t.c.

Match Point

Scott Rogal

Medium Fast Rock

1

f

12

22

30 Solo Section

f

2

Repeat for more solos

42

p

50

f

p *f*

Tuba

Match Point

Scott Rogal

Medium Fast Rock

1

f

12

22

30 Solo Section

f

2

Repeat for more solos

42

p

50

f

p *f*

Match Point

Scott Rogal

Medium Fast Rock

12

22

30 Solo Section

f

ff

Match Point Drum Set p.2

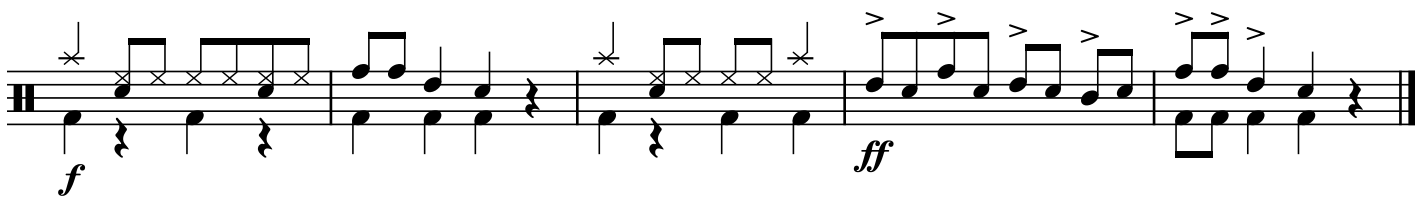
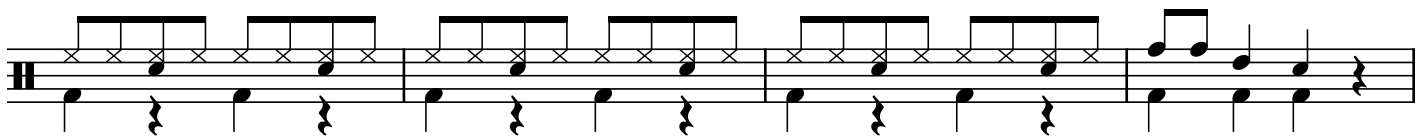
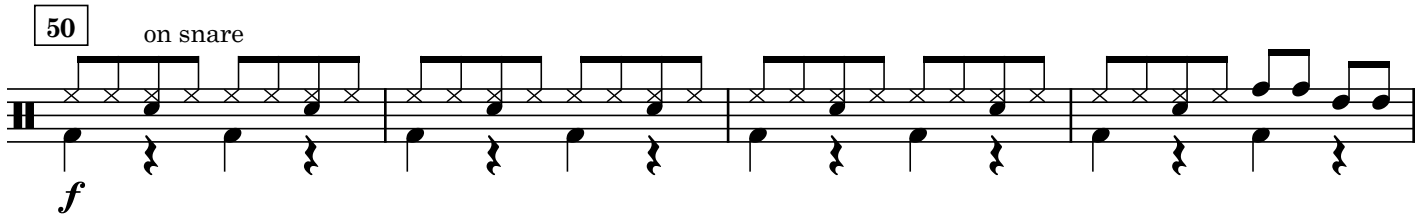
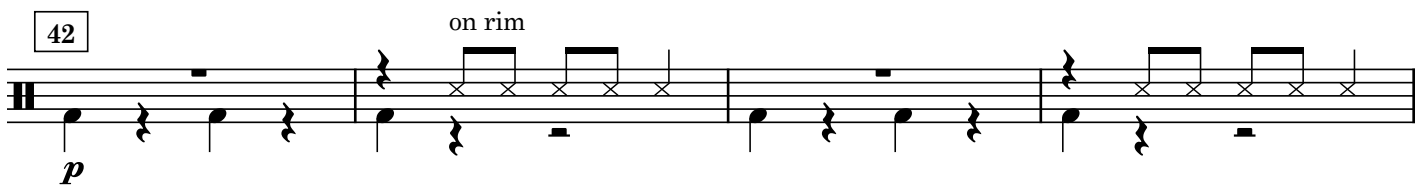
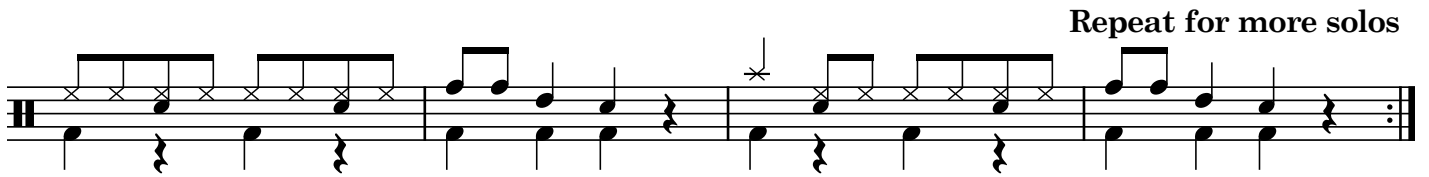
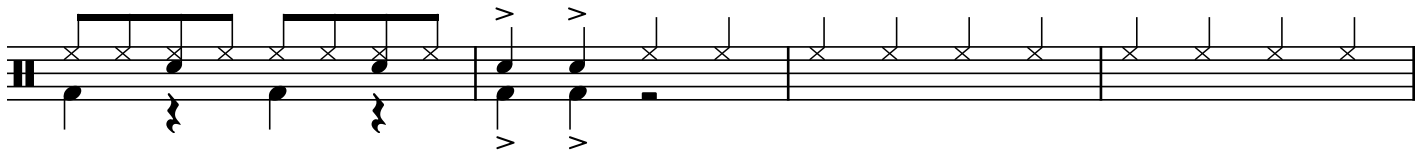

Flute
Oboe
Mallets

Match Point Solos

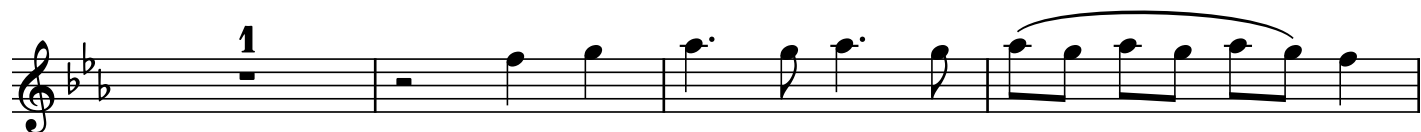
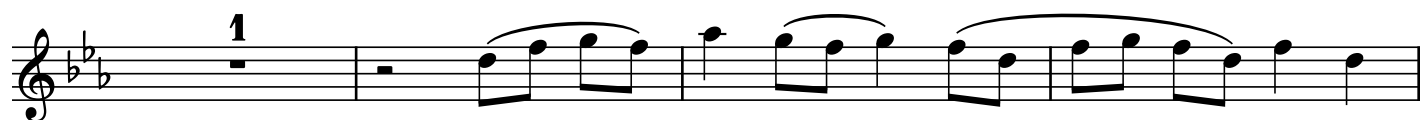

Clarinet

Match Point Solos

1.

2.

3.

Bass Clarinet

Match Point Solos

1.

2.

3.

Alto Sax

Match Point Solos

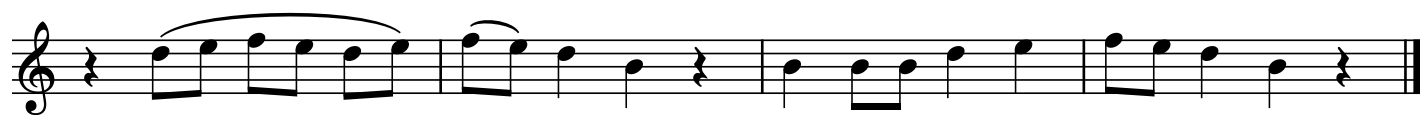

Tenor Sax

Match Point Solos

1.

2.

3.

Baritone Sax

Match Point Solos

1. 

2. 

3. 

Trumpet

Match Point Solos

1.   

2.   

3.   

Horn

Match Point Solos

1.   

2.   

3.   

Match Point Solos

1. 

2. 

3. 

Baritone t.c.

Match Point Solos

1.

2.

3.

Tuba

Match Point Solos

1. 

2. 

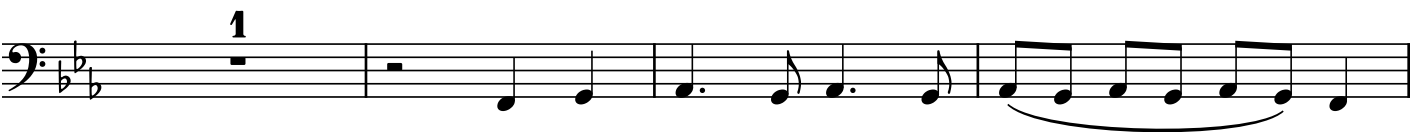

3. 

